

MICROFILMED

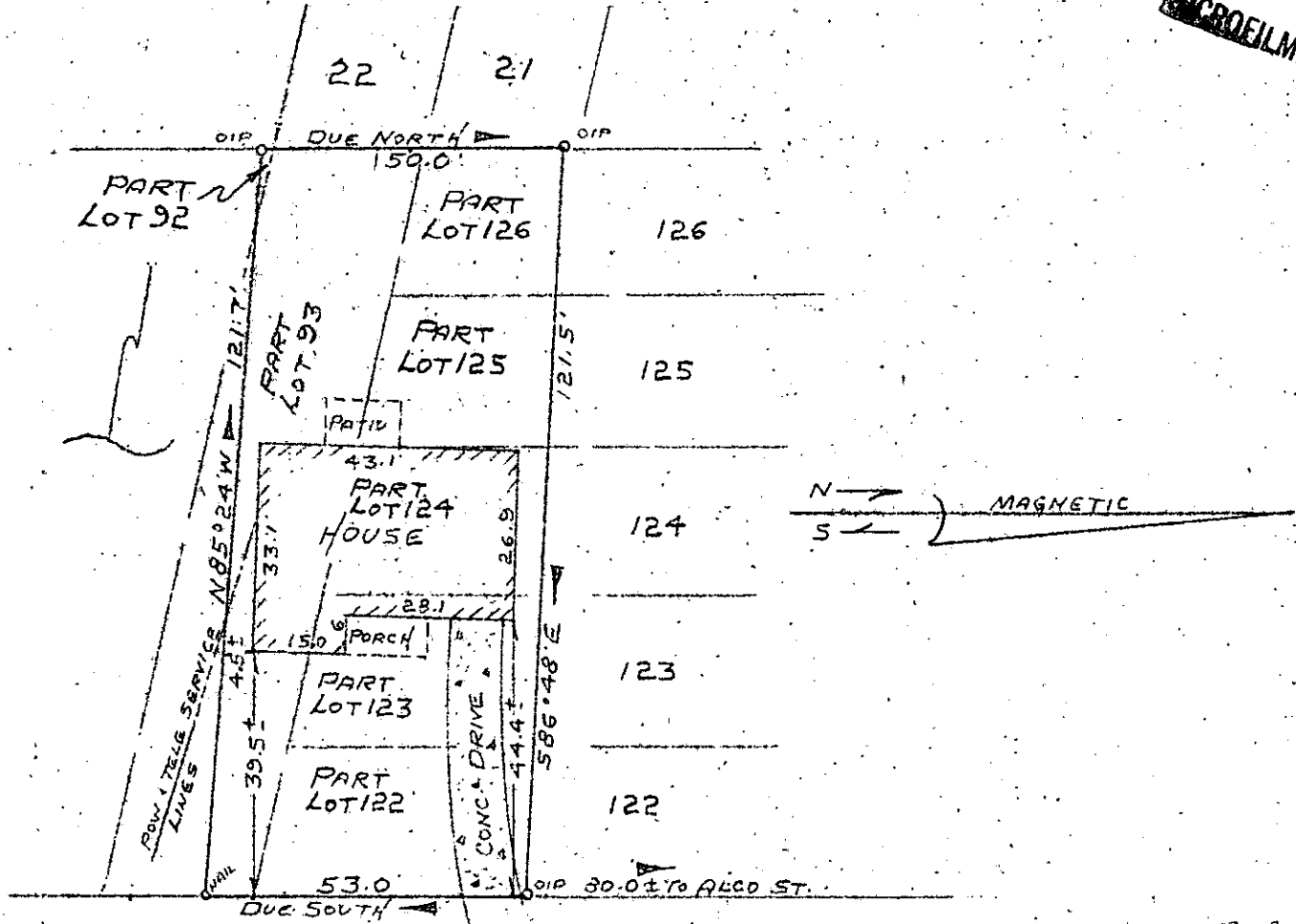

HALLCOX AVENUE

PROPERTY OF  
**ROBERT E. BAESSELL**  
 AND  
**VICKIE W. BAESSELL**  
 NEAR GREENVILLE, GREENVILLE COUNTY, S.C.  
 JULY 19, 1982 SCALE 1" = 30'

GREENVILLE COUNTY S.C.  
 JUL 21 10 48 AM '82  
 BONNIE R. M.C.  
 RICHARD S. WOOTEN JR.

This is to certify that on July 19, 1982, I surveyed the property shown on this plat, known as a portion of Lots Nos. 92 and 93 and the rear portions of Lots Nos. 122, 123, 124, 125, and 126 of Cutting Heirs, as shown on a plat recorded in the RMC Office for Greenville County, in Plat Book J, Page 121, and that the property lines, walls and buildings are as shown hereon, and that the buildings located on said lot do not project nor encroach on adjacent streets or property, and that no adjacent walls or buildings project nor encroach on said lot, and that no utility lines cross this property except as may be shown hereon.

NOTE: This property is not located within a flood hazard area.

Survey by: Richard D. Wooten Jr.  
 Greenville, South Carolina

JUL 27 1982

2115

*Richard D. Wooten Jr.*  
 S. C. R. L. S. No. 4678  
 WOOTEN

9-C-94

3.0001